

May 2011

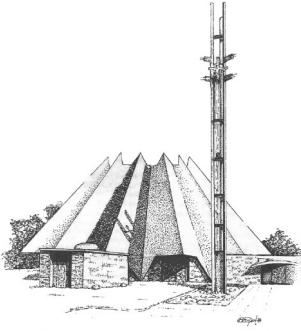

# LCMC NW District Highlights

**Blessed to Be a Blessing**

**April 28-30, 2011**

The Preview



## Congregation Council

### Council Members

**Ben Barr**, Member at Large

**Rob Barr**, Member at Large

**Dave Brandes**, Vice-President

**Mot Hedges**, President

**Kathy Killand**, Member at Large

**Dave Larkin**, Secretary

**Sandy Steele**, Member at Large

**Mark Underwood**, Member at Large

### Ex Officio Member

**Pastor Bill Martens**, Lead Pastor

### Advisory Member

**Rich Olsen**, Treasurer

Minutes of Council meetings are available on the website and in the church library.

## Staff

### Rev. William S. Martens, Lead Pastor

Nurture Ministry Leader

[pastor.martens@richlandlutheran.org](mailto:pastor.martens@richlandlutheran.org)

### Rev. Steve Ernst, Associate Pastor

Outreach Ministry Leader

[pastor.ernst@richlandlutheran.org](mailto:pastor.ernst@richlandlutheran.org)

### Maria Frame, AIM, Minister of Worship Arts

Worship Ministry Leader

[maria.frame@richlandlutheran.org](mailto:maria.frame@richlandlutheran.org)

### Corey Smith, Minister of Christian Education

Education Ministry Leader

[corey.smith@richlandlutheran.org](mailto:corey.smith@richlandlutheran.org)

### Jenny Page, Children's Education Assistant

[jenny.page@richlandlutheran.org](mailto:jenny.page@richlandlutheran.org)

### Debbie Stankovich, CCA, Director of Administration

Resources Ministry Leader

[debbie.stankovich@richlandlutheran.org](mailto:debbie.stankovich@richlandlutheran.org)

### Kelly Westlund, Pastor's Assistant

[kelly.westlund@richlandlutheran.org](mailto:kelly.westlund@richlandlutheran.org)

### Marc Willy, Property Manager

[marc.willy@richlandlutheran.org](mailto:marc.willy@richlandlutheran.org)

### Joanne Woehle, Church Secretary

[joanne.woehle@richlandlutheran.org](mailto:joanne.woehle@richlandlutheran.org)

## Member Directory Changes

Hobbs, Natalie

6106 N. Canyon View PR NE

Benton City 99320

LaMarche, Mary

6 West 6th Ave. Apt. 410

Kennewick, WA 99336

Showalter, Linda &

Michael

10712 Danbury St.

Spokane, WA 99208



## Pastoral Acts

April 10	<b>Baptisms</b> Khloe Lynn Markham
April 23	Samuel Arthur Salter

### Weddings

### Memorial/Funeral

### The Preview

is published monthly by Richland Lutheran Church for members and friends of the congregation. *The Preview* is distributed free of charge. Please report address changes to 901 Van Giesen, Richland, WA 99354, call 509-943-3164, fax 509-943-5383, or e-mail [office@richlandlutheran.org](mailto:office@richlandlutheran.org). Richland Lutheran Church grants permission for any original content (not a reprint) to be photocopied for noncommercial, local church, or personal use, provided the copies indicate the source is *The Preview*. For any other usage, advance permission must be obtained. Electronic versions of *The Preview* may be forwarded in their entirety for noncommercial, local church, or personal use as well.

## Attention Ushers!

USHERS – apprentice and veteran – Mark  
**Sunday, May 22** on your calendar!

The RLC usher ministry is holding a luncheon following the 11:00 service in the Prince of Peace fellowship area for those who serve, or would like to serve, in this capacity, please come to fellowship and to be refreshed on the usher procedures, including new measures. If you have been considering serving our worship services in some way, come to learn about this ministry and you can decide whether you'd like to join the pool at the conclusion.

If you have any questions, please contact Maria Frame or Russ Warren (967-5419). Please RSVP to the church office or on the yellow worship slip.



## Christian Yoga

**Come and see what Christian yoga is all about.** A brand new Christian Yoga class is being offered on **Fridays at 10:15 a.m. beginning May 6.** Only **1/2 hour** in length, this class will meet Fridays until June 24th to introduce the basics of Christian yoga. If you have been intimidated by large, hour-long classes where "everyone else knows what they are doing," this class is the place to begin.

Begin to improve your strength, flexibility, posture, blood pressure, breathing and more. If you are a Hanford worker with alternating Fridays off work, come and join us to learn skills to help relieve stress during the work week. Call Jenifer Haler at 438-8162 or the church office to pre-register.

## Lodge Grass Bound!

Please keep the following high school students and adults in your prayers as they prepare to travel to Lodge Grass, Montana this summer. They will spend a week at the Crow Indian Reservation working with the staff of Youth Works. The mission trip is June 18 –25.

Tim Schmitt  
Drew Snyder  
Aleana Saldana  
Alisha Bettinson  
Ellie Page  
Jessi Thompson  
Megan Deen  
Sara Carswell  
Brittney Crisp  
Allison Boynton  
Kaylyn Lesser

Jon Page  
Ben Barr  
Heidi Dagle  
Kelly Westlund

## Women's Ministry Tea

You're invited to a tea hosted by the  
Women's Ministry

"Seasons of Life"  
Speaker: Pastor Steve Ernst

May 21, 2011 at 1:00 PM

Tickets will be sold May 1, 8, and 15 before  
and after services.

Cost: \$5.00

A free-will offering will be collected to use  
toward the purchase of a projector/screen  
system for Faith Lutheran Church in Pierce, ID.





## Financial Update

	<u>Jan - Mar 11</u>	<u>YTD Budget</u>	<u>Annual Budget</u>
<b>Income</b>			
<b>4000 · INCOME</b>	<u>174,850.83</u>	<u>211,089.74</u>	<u>844,358.00</u>
<b>Total Income</b>	<u>174,850.83</u>	<u>211,089.74</u>	<u>844,358.00</u>
<b>Expense</b>			
<b>BENEVOLENCE</b>	18,449.04	18,448.88	73,796.00
<b>OUTREACH</b>	962.29	187.50	750.00
<b>WORSHIP</b>	3,336.48	3,106.22	12,425.00
<b>NURTURE</b>	85.72	1,177.68	4,710.00
<b>EDUCATION</b>	1,070.70	4,831.13	19,325.00
<b>RESOURCES</b>	27,271.27	31,473.84	125,895.00
<b>COUNCIL</b>	128,255.77	142,964.52	571,857.00
<b>PROPERTY ACQUISITION</b>	8,150.01	8,149.97	32,600.00
<b>LRP IMPLEMENTATION</b>	<u>750.00</u>	<u>750.00</u>	<u>3,000.00</u>
<b>Total Expense</b>	<u>188,331.28</u>	<u>211,089.74</u>	<u>844,358.00</u>
<b>Net Income</b>	<u><b>-13,480.45</b></u>	<u><b>0.00</b></u>	<u><b>0.00</b></u>

The information is only a snapshot of the church's financial status on the day the report was generated and is not audited information. Please direct all inquiries for additional information to Debbie Stankovich, Church Administrator at 943-3164 or [debbie.stankovich@richlandlutheran.org](mailto:debbie.stankovich@richlandlutheran.org).

## Outreach Tip of the Month

Mow a lawn. I've recently started to mow my lawn now that spring is here and it's starting to grow rapidly. A couple of weeks ago I noticed that my front lawn and the neighbor's front lawn are attached, okay, I'm slow. Anyway, while I was mowing the yard I simply kept going and mowed the neighbor's lawn as well. It seemed like the right thing to do. And then, instead of blowing my clippings into the neighbor's driveway, I blew the debris from their drive as well and cleaned up the mess.

I'm not writing this to blow my own horn, of course, but to illustrate how outreach and service can be done with little thought and effort. So, while you're sprucing up your yard this spring, think a bit further than just your property and see if you can lend a hand to your neighbor. Sounds almost biblical, doesn't it?

## Concordia College Tour Choir

You are invited to **Redeemer Lutheran Church, Richland, WA** at **7:00 pm** on **May 19** to hear the Concordia College, Bronxville, NY choral concert we are hosting that evening. Their music is excellent and uplifting.

The Tour Choir is an auditioned mixed-voice choir which sings music from a wide spectrum of cultures, eras, and styles. The Tour Choir sings for on-and-off-campus concerts and worship services and embarks on annual tours of the United States.

This year's tour is titled *Sing Alleluia*.



## New Welcome Ministers

You may have noticed the Welcome Center in the Narthex with a new look. If not, stop by after a service and see what's new. If you do, you won't help but notice someone there with a "Welcome Minister" tag. In an attempt to better meet the needs of our first time visitors the Outreach Ministry Team has trained and now deployed these new additions to our Saturday night and Sunday morning, ushers and greeters.

Welcome ministers work in partnership with our ushers and greeters by being available to speak with and personally welcome first time visitors. They have been trained to delve a bit deeper with our visitors and make them feel extra welcome. Welcome ministers also hand out a bible and some pertinent information regarding our church and ministries to all visitors. So, if you meet someone new, please refer them to the Welcome Center and to a Welcome Minister. It's as easy as that!

## Men's Ministry News

### **Mother's Day**

We'll be honoring all the Moms at every service on the May 8<sup>th</sup> weekend.

### **Prayer breakfast - May 10**

Tuesday, May 10, is the next prayer breakfast at Denny's at 6 a.m. See you there.

### **Saturday Men's Breakfast -- May 21**

Come and enjoy breakfast and men's fellowship and a Bible study hour and discussion in the Prince of Peace fellowship area. Food prep starts at 6:00 a.m. and breakfast at 7:00. Contact Jim Perham (545-0530) or Russ Warren (967-5419) for more information.

### **Golf Scramble**

Our spring golf scramble is set for Sunday, June 5, at Sun Willows Golf Course in Pasco. 18-hole format, practice balls, cart and prizes. Tee off at 3 p.m. Call Norm Gillette 627-6012 to sign up.

### **Badger Mt. Hike –**

We had a fun hike on a glorious day at Badger in April with 15 attending. We are looking forward to an exciting Cascade Mt. hike **in late July** with Gary Weible leading.

### **River Rafting Trip**

A rafting trip is still in the offering with dates TBD. Get ready for a fun time and bring the family along.

If you appreciate developing friendships with other Christian men and the leadership role that men play in our church and families, here is your opportunity. It is difficult to measure the value of meeting with other like-minded men in Christian fellowship. But those who do feel lifted up and blessed. We invite you to join us.

## Ugandan Orphan's Choir/Childcare Worldwide

The following is a letter from Max Lange, PhD, Founder and President of Childcare Worldwide:

*I want to extend to you my sincerest appreciation for the hospitality and grace demonstrated to the children and staff of the Ugandan Orphans Choir during their recent visit to your church!*

*For these children and the others they represent who are cared for through the ministry of Childcare Worldwide, the opportunity your church afforded them to speak up and share the reality in the third world for countless children was of eternal value.*

*You may already be aware, but your congregation profoundly blessed us with their generosity! In fact, after a final accounting of the Love Offering and number of children sponsored, your church gave \$1,829.55 and a grateful 11 children were sponsored! We praise the Lord for this provision and what it will mean for the lives of many, many children!*

*May God richly bless you and your congregation in the years ahead...until He returns!*

*Blessings to you and intercession for the children,  
Max Lange, PhD*



## May 2011

Sun	Mon	Tue
<p><b>1</b></p> <p>8:30 AM Worship            9:00 AM Good News Today            9:45 AM Education Hour/HeBrews Cafe            11:00 AM Worship            5:30 PM Jr. &amp; Sr Leadership Bible Study            5:30 PM Page Growth Group            6:30 PM Coffeehouse            7:00 PM Haler/Worgull Growth Group</p>	<p><b>2</b></p> <p>12:00 PM Mary-Martha Growth Group            7:00 PM Women's Bible Study</p>	<p><b>3</b></p> <p>8:00 AM Gentle Yoga class            9:00 AM Classic Yoga class            9:30 AM Staff Meeting            3:00 PM Girl Scout Jr. Troop            5:30 PM Recorder Consort            6:45 PM Bell Choir            7:00 PM RLC Foundation Meeting            7:00 PM Boy Scout Troop 248</p>
<p><b>8</b></p> <p>8:30 AM Worship            9:00 AM Good News Today            9:45 AM Education Hour/HeBrews Cafe            11:00 AM Worship            5:30 PM Jr. &amp; Sr. Leadership Bible Study            5:30 PM Page Growth Group            6:30 PM Coffeehouse            7:00 PM Haler/Worgull Growth Group</p>	<p><b>9</b></p> <p>12:00 PM Mary-Martha Growth Group            7:00 PM Women's Bible Study</p>	<p><b>10</b></p> <p>6:00 AM Men's Prayer Breakfast at Denny's            8:00 AM Gentle Yoga class            9:00 AM Classic Yoga class            9:30 AM Staff Meeting            3:00 PM Girl Scout Jr. Troop            5:30 PM Recorder Consort            6:45 PM Bell Choir            7:00 PM Boy Scout Troop 248            7:00 PM Congregation Council Meeting</p>
<p><b>15</b></p> <p>Middle School Confirmation Retreat            8:30 AM Worship            9:00 AM Good News Today            9:45 AM Education Hour/HeBrews Cafe            11:00 AM Worship            4:00 PM Preview Deadline            5:30 PM Jr. &amp; Sr. Leadership Bible Study            5:30 PM Page Growth Group            6:30 PM Coffeehouse            7:00 PM Haler/Worgull Growth Group</p>	<p><b>16</b></p> <p>12:00 PM Mary-Martha Growth Group            5:45 PM Women's Ministry Meeting            7:00 PM Women's Bible Study</p>	<p><b>17</b></p> <p>8:00 AM Gentle Yoga class            9:00 AM Classic Yoga class            9:30 AM Staff Meeting            3:00 PM Girl Scout Jr. Troop            5:30 PM Recorder Consort            6:45 PM Bell Choir            7:00 PM Boy Scout Troop 248</p>
<p><b>22</b></p> <p>9th Grade Confirmation Retreat            8:30 and 11:00 AM Worship            9:00 AM Good News Today            9:45 AM Education Hour/HeBrews Cafe            12:15 PM Usher Training and Lunch            5:30 PM Jr. &amp; Sr. Leadership Bible Study            5:30 PM Page Growth Group            6:30 PM Coffeehouse            7:00 PM Haler/Worgull Growth Group            7:00 PM Union Gospel Mission Service</p>	<p><b>23</b></p> <p>12:00 PM Mary-Martha Growth Group            1:30 PM Dorcas Circle            7:00 PM Women's Bible Study</p>	<p><b>24</b></p> <p>8:00 AM Gentle Yoga class            9:00 AM Classic Yoga class            9:30 AM Hannah Circle, Miriam Circle            9:30 AM Staff Meeting            3:00 PM Girl Scout Jr. Troop            5:30 PM Recorder Consort            6:45 PM Bell Choir            7:00 PM Boy Scout Troop 248            7:00 PM Lydia Circle</p>
<p><b>29</b></p> <p>8:30 AM Worship            9:00 AM Good News Today            9:45 AM Education Hour/HeBrews Cafe            11:00 AM Worship            5:30 PM Jr. &amp; Sr. Leadership Bible Study            5:30 PM Page Growth Group            6:30 PM Coffeehouse            7:00 PM Haler/Worgull Growth Group</p>	<p><b>30</b></p> <p>12:00 PM Mary-Martha Growth Group            7:00 PM Women's Bible Study</p>	<p><b>31</b></p> <p>8:00 AM Gentle Yoga class            9:00 AM Classic Yoga class            9:30 AM Staff Meeting            3:00 PM Girl Scout Jr. Troop            5:30 PM Recorder Consort            6:45 PM Bell Choir            7:00 PM Boy Scout Troop 248</p>

# May 2011

Wed	Thu	Fri	Sat
<p><b>4</b></p> <p>9:00 AM GNMM Yard Sale set up            9:00 AM Sewing Bee            1:00 PM Read-through-the-Bible            3:30 PM Knitting Group            6:00 PM Family Dinner            6:30 PM G3 - God Gives Growth            6:30 PM WILD!            6:45 PM Chancel Choir            8:10 PM Praise Choir</p>	<p><b>5</b></p> <p>9:00 AM GNMM Yard Sale set up            9:00 AM Bible Study            9:30 AM Library Work Time            6:00 PM Growth Group/Steele</p>	<p><b>6</b></p> <p>8:00 AM Gentle Yoga class            8:00 AM GNMM Yard Sale            9:00 AM Classic Yoga class            10:15 AM Introductory Yoga Session            6:15 PM Girl Scouts            7:00 PM Al-Anon</p>	<p><b>7</b></p> <p>8:00 AM Basic Belief Seminar            8:00 AM GNMM Yard Sale            5:00 PM Worship</p>
<p><b>11</b></p> <p>9:00 AM Sewing Bee            1:00 PM Read-through-the-Bible            3:30 PM Knitting Group            6:00 PM Family Dinner            6:30 PM G3 - God Gives Growth            6:30 PM WILD!            6:45 PM Chancel Choir            8:10 PM Praise Choir</p>	<p><b>12</b></p> <p>9:00 AM Bible Study            9:30 AM Library Work Time            6:00 PM Growth Group/Steele</p>	<p><b>13</b></p> <p>8:00 AM Gentle Yoga class            9:00 AM Classic Yoga class            10:00 AM Tri-City Quilter's Guild            10:15 AM Introductory Yoga Session            5:00 PM Middle School Confirmation Retreat            6:15 PM Girl Scouts            7:00 PM Al-Anon            7:00 PM Ultreya</p>	<p><b>14</b></p> <p>Middle School Confirmation Retreat            10:00 AM Tri-City Quilter's Guild            5:00 PM Worship</p>
<p><b>18</b></p> <p>9:00 AM Sewing Bee            1:00 PM Read-through-the-Bible            3:30 PM Knitting Group            6:00 PM Family Dinner            6:30 PM G3 - God Gives Growth            6:30 PM WILD!            6:45 PM Chancel Choir            7:30 PM GNMM Board Meeting            8:10 PM Praise Choir</p>	<p><b>19</b></p> <p>9:00 AM Bible Study            9:30 AM Library Work Time            1:00 PM Piecemakers Meet            6:00 PM Growth Group/Steele</p>	<p><b>20</b></p> <p>8:00 AM Gentle Yoga class            9:00 AM Classic Yoga class            10:15 AM Introductory Yoga Session            5:00 PM 9th Grade Confirmation Retreat            6:15 PM Girl Scouts            7:00 PM Al-Anon</p>	<p><b>21</b></p> <p>9th Grade Confirmation Retreat            7:00 AM Men's Ministry Saturday Breakfast            1:00 PM Women's Ministry Spring Tea            5:00 PM Worship</p>
<p><b>25</b></p> <p>9:00 AM Sewing Bee            1:00 PM Read-through-the-Bible            3:30 PM Knitting Group            6:00 PM Family Dinner            6:30 PM G3            6:30 PM WILD!            6:45 PM Chancel Choir            8:10 PM Praise Choir</p>	<p><b>26</b></p> <p>9:00 AM Bible Study            9:30 AM Library Work Time            6:00 PM Growth Group/Steele            6:00 PM Senior Banquet</p>	<p><b>27</b></p> <p>8:00 AM Gentle Yoga class            9:00 AM Classic Yoga class            10:15 AM Introductory Yoga Session            6:15 PM Girl Scouts            7:00 PM Al-Anon</p>	<p><b>28</b></p> <p>5:00 PM Worship</p>
<div style="display: flex; justify-content: space-between; align-items: center;"> <div style="text-align: left;">  </div> <div style="border: 1px solid black; padding: 10px; background-color: #f5f5dc; width: 80%; margin: auto;"> <p style="text-align: center; color: #800000; font-weight: bold; margin: 0;">The Richland Lutheran Church calendar changes daily!</p> <p style="text-align: center; font-size: small; margin: 5px 0 0 0;">Please call the church office, 943-3164, or check the website, <a href="http://www.richlandlutheran.org">www.richlandlutheran.org</a>, for the most current information. Please note that not all activities, especially Growth Group meetings and Circles, are actually held at the church.</p> </div> </div>			

## Activities for Youth

God  
Gives  
Growth



**G3 at RLC!**  
Wednesday nights 6:30-7:30 pm  
Kids age K - 5th Grade

**May 4 - Outside Fun!**  
(picnic dinner & activities will be held outside, weather permitting)

**May 11 - Tell Me A Story...**

**May 18 - Penguins! Penguins! Penguins!**

**May 25 - God is WILD about YOU!**

May 25th is the final G3 of the school year. We invite you to join us for a **VBS PandaMania** adventure **June 27-July 1!**



### Middle School!

Grades 6-8

**WILD** is our program for all middle schoolers. Every Wednesday night we meet from 6:30 PM to 8 PM in the Gloria Dei Multipurpose Room (up the stairs). We spend time worshiping, playing, learning and hanging out together. Friends are always welcome!

- 4: Guests
- 11: Prepare Ye!
- 18: Post-op
- 25: Park Games

**May 13-15 is our next Confirmation Retreat!!!** Please make sure you register on the **yellow worship slip**, or by **calling/ emailing** the church office at 943-3164 or **office@richlandlutheran.org**

### High School!

Grades 9-12

### *Sunday Night Coffeehouse*

(6:30 PM in the High School Room) This is our weekly meeting for high school students. We spend time worshiping, playing, laughing, discussing, learning, praying...among other things! Friends are always welcome!

1: **Highway Clean-up!** Meet at 2 pm at the church. We'll end the evening with dinner after the clean-up.

8: Tea and Croquet with your mom!

15: Song Study

22: Louis Giglio

29: Family BBQ!

MAY 26 is SENIOR BANQUET! Please inform the office how many in your family will be attending!

**BEACH TRIP** signup sheet is up, so clear your calendar for July 17-24 and sign up now! A \$150 deposit is due by June 5<sup>th</sup>.

**Jr. and Sr. Leadership** meets at 5:30 PM on Sunday nights. Do you want to learn more about being a Christian leader? Looking for some opportunities to lead? If interested, please show up! 9<sup>th</sup> and 10<sup>th</sup> graders meet in the High School Room, 11<sup>th</sup> and 12<sup>th</sup> meet in the Friendship Room.

### *Confirmation Schedule 2010-2011*

#### **Middle School Retreats -**

- May 13-15, 2011

**9th Grade final retreat** - May 20-22, 2011 Sign up on yellow slip or call/email the church office.

**Confirmation** - Sunday, June 12, 2011



## *Bee-lieve it!*

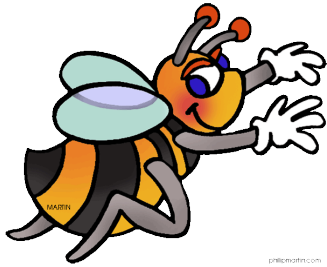

The Gift Ark project has received over \$2700 in gifts through the Sunday School classes and the generous ongoing support of congregational members! That's 54% of the \$5000 needed to purchase 15 pairs of animals through Heifer International to be shared with disadvantaged families around the globe. The animals are a means of sustainable income for the family and their community. Be sure to watch the rainbow of hearts on the bulletin board in the hallway grow each week. Each heart in the rainbow represents \$20 given. Thank you for your contributions to this fun project!

## *Are you ready for the adventure of a lifetime?*

Vacation Bible School this year is venturing deep into a bamboo jungle while we explore Psalm 139! Join us as we see, hear, touch and even taste just how WILD God is for us!

**Monday - Friday, June 27 - July 1**

Dinner every evening at 5:30

Program begins at 6:00

Registration forms will be available beginning May 29!

**VBS is FREE!** And friends are always welcome!

Open to ages 3 years old through 5th grade.

An adult class will also be offered.

*Parents of preschoolers are strongly encouraged to participate with their child.*



## *International Sunday School*

How exciting to welcome new children to our International Sunday School after the Ugandan Orphan's Choir visited us last month! Be sure and take a look at the bulletin board for the new faces!

Are you interested in sponsoring a child, but are still thinking about it? Here are several websites where you can find information and a child to sponsor:

- [www.compassion.com](http://www.compassion.com)
- [www.worldvision.org](http://www.worldvision.org)
- [www.childcareworldwide.org](http://www.childcareworldwide.org) (This is associated with the Ugandan Orphan's Choir.)

Compassion also has a wonderful blog you can follow with many inspiring stories and helpful topics for sponsors. You can find it at: <http://blog.compassion.com>

# Worship Assistants

<b>May 2011</b>	Time	<i>Communion 8:30 &amp; 11 am May 1</i>	<i>Communion 8:30 &amp; 11 am May 8</i>	<i>Communion 8:30 &amp; 11 am May 15</i>	<i>Communion 8:30 &amp; 11 am May 22</i>	<i>Communion 8:30 &amp; 11 am May 29</i>
<i>Pianist (Sat.)</i>	5:00 p.m.	(3:00) Maria Frame	Sally Blyckert	Maria Frame	Maria Frame	Maria Frame
<i>Organist</i>	8:30 a.m.	Sally Blyckert	Sally Blyckert	Maria Frame	Maria Frame	Maria Frame
	11:00 a.m.	Sally Blyckert	Sally Blyckert	Maria Frame	Maria Frame	Maria Frame
<i>Lectors</i>	8:30 a.m.	Jim Peterson	Dolores Jaech	Kristin Imhoff	Kathy Killand	****
	11:00 a.m.	Valerie Bettinson	Jessi Thompson	Karen Clark	Erlan Leitz	Susan Schmieman
<i>Communion Assistants</i>	8:30 a.m.	Jami Prigge Jason Prigge	Jeff Pilger Cloyde Hardman	Clarine Watkins Carl Schock Elaine Davis Charles Davis	Peggy Pilger Kathy Killand Elaine Davis Charles Davis	Clarine Watkins Charles Davis
	11:00 a.m.	Mike Bettinson Valerie Bettinson	Carl Schroeder Pam Hedges	Jon & Jenny Page Pam Hedges ****	Kelly Westlund Jon Page ****	Kelly Westlund Jenny Page
<i>Setup/Cleanup Communion for Saturday and setup for Sunday 8:30 am</i>	5:00 p.m.	(3:00) Joanne Woehle	Jim & Sue Worgull	Joanne Woehle	Nancy Ballard	Carl & Judy Schroeder
<i>Cleanup 8:30, set up for 11 am Communion</i>	After 8:30 am service	Gwen Dodge	Carol Schmid	Kay Aase Judy Schroeder	Mike and MaryJo Schroeder	Donna Richardson
<i>Cleanup after 11 am service</i>	After 11:00 a.m.	Jean Loss	Jean Loss	Doloros Erickson	Carl & Judy Schroeder	Carl & Judy Schroeder
<i>Acolytes</i>	8:30 a.m.	Kate Juergens David Juergens	Freja Elrod Sarah Schmid	Stefanie Maier Brittney Crisp	Cade VanWormer Alexis Riensche	Ryan Warren James Bennett
	11:00 a.m.	Kira Westlund John Boynton	Erik Bratvold Anna Lipton	Drew McCullough Hannah Mitchell	Grace Corning Savannah Haynie	Rhett Levin Rebecca Rogers
<i>Ushers</i>	8:30 a.m.					
	11:00 a.m.					
<i>Church Friends</i>	8:30 a.m.	Lois Harrold	Sara & Norm Gillette	Bev & Ron Hollenbeck	Mille & Ray Nierman	Margie & Ron Kickert
	11:00 a.m.	Karen Clark	Julie Deen	Kathy & Rick Snyder	Debbie Honeyman	****
<i>Children's Church Leaders</i>	8:30 am	Leslie & Mikayla Sievers	Russ & Pamela Warren	Kari & Ryan Ciolli	Sue Long ****	Laura & Pam Stevens
	11:00 am	Bob Imhoff	John Huebner	Trina & Daniel Miles	Lauri & Emma Whitney	**** ****
<i>Video System at 8:30 am service</i>	Console Camera #1 #2	Mike Stankovich Traci Moran Bill Frame	Brian Killand Jim Moran Dale Geiger	Mike Schwartz Luke Thompson Don Schmid	Ed Simonen Jon Erlandson Paul Hedges	Jim Moran Ken Meek Dale Geiger
<i>Sound System</i>	8:30 a.m.	Paul Hedges	Chuck Richardson	Chuck Richardson	Chuck Richardson	Chuck Richardson
<i>Operators</i>	11:00 a.m.	Jeff Dagle	Jeff Dagle	Tammy Carswell	Jeff Dagle	Jeff Dagle
<i>Cashiers</i>		Kay Aase Marge Hogue	Nancy Ballard Doris Barchet	Warner Blyckert ****	Kathy Snyder Tom Frislie	**** ****
<i>Flowers</i>		Kathy Higley	Men's Ministry	****	MH & Sally Dixson	****
<i>Recycler</i>		Carol Schmid	LaVonne Scully	Karen Schwartz	Joan Perham	Tom Frislie

# Anniversaries & Birthdays

## ANNIVERSARIES

**May 9**  
Terri & Dean Oberlander

**May 12**  
Mavis & Norm Lippert

**May 15**  
Marilyn & Loris Schmidt

**May 20**  
Jacque & Roy Van  
Wormer

**May 21**  
Connie & John Johnson

**May 22**  
Susan & Roy Gunter  
Lori and Jim Lachut

**May 24**  
Deborah & David Romine

**May 25**  
Toni & Floyd Thompson

**May 26**  
Debra & Gus Myers

**May 27**  
Jane & Don Aunspaugh  
Ila & Tom Pitkin  
Carol & Wally Romsos  
Angela & Blake Scherer  
Tobi & Carl Schroeder

**May 28**  
Kristen & Carl Imhoff  
Linda & Michael  
Showalter



## BIRTHDAYS

**May 1**  
Jann Leitz  
Ken Meek

**May 2**  
Teri Einan  
Rachel Richardson  
Meganne Weissenfels  
Verna Wisehart

**May 3**  
Dave Johnson  
Kaitlyn Prigge  
Matthew Rutt  
Nancy Shade

**May 4**  
Brandon Carro  
Lisa Nicley  
Rada Petric  
Joe Soldat  
Susan Worgull

**May 5**  
Tim Bonin  
Benjamin Dahlman  
Brooke Johnson  
Dennis Mahlum  
Josh Mars  
Ari Mensinger  
Nathan Westlund

**May 6**  
Margaret Coffman  
Adam Donahue  
Joy Rosscup  
Rebecca Weber

**May 7**  
Madeline Haynie  
Dick Stephens  
McKenzie Willy

**May 8**  
Connor Budzeck  
Andrea Slonecker  
Trygve Tilton

**May 9**  
Brianna Blakely  
Tim Bush  
Chris Smith  
Ryan Warren

**May 10**  
Kristen Bennett  
Peggy Ledford  
Hans Toffer

**May 11**  
John Johnson  
Carol Larkin  
Gretta Merwin  
Melissa Perdue  
Steven Phillips  
Connor Rosscup

**May 12**  
Niisa Dunlap  
Kari Lamberson  
Steve Wisness

**May 13**  
Karin Cagle  
Charlene Kangas  
Don Welch

**May 14**  
Mikayla Sievers

**May 15**  
Jim Gearheard  
Joan Mattich  
Stephen Rosscup  
Jane Stephens  
Collin Wick

**May 16**  
Sean Krekel

**May 17**  
Jackson Bishop  
J.D. Lesser  
Mary Weimer

**May 18**  
Caitlin Bishop  
Rick Riensche  
Melissa Rosscup

**May 19**  
Bert Andor  
Megan Deen  
Chuck Richardson  
Robbie Richardson  
Bob Schumacher  
Alyce Thompson

**May 20**  
Matt Hardman  
Mot Hedges  
Cory Oberlander

**May 21**  
Kay Aase  
Blake Goplen  
B.J. Schroder  
Dylan Wright-Mockler

**May 22**  
Mike Bevelacqua  
Ryan Scully

**May 23**  
Brittany Crisp  
Kelly Edwards  
Steven Tilton

**May 24**  
Cody Conrad  
Jason Corning  
Jason Drewrey

**May 25**  
Carrie Chaney  
Alyson Sundal

**May 26**  
Cecilia McCartney  
Katrine Smith

**May 27**  
Lauren Bevelacqua  
Jene O'Dell  
Ethel Simpson

**May 28**  
Carissa Pitkin Jones

**May 29**  
Max Bartholomew  
Lindsey Challender  
Rich Olsen  
Kyle Prigge  
Tabitha Zehner

**May 31**  
Matthew Giller  
Sarah Schmid

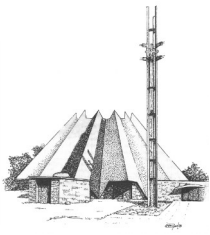

**Richland Lutheran Church, LCMC**

901 Van Giesen  
Richland, WA 99354

NON-PROFIT ORG  
U.S. POSTAGE PAID  
PERMIT NO. 107  
RICHLAND, WA

MONTHLY PUBLICATION

RETURN SERVICE REQUESTED



***Worship Schedule***

**Traditional Worship with Holy Communion**  
Sundays at 8:30 AM

**Blended Worship with Holy Communion**  
Sundays at 11:00 AM

**Worship with Holy Communion**  
Saturdays at 5:00 PM

*And when circumstances beyond your control prevent you from coming to church . . .*

**Good News Today**  
Aired Sunday mornings on  
KVEW 42 and KAPP 35 at 9:00 AM

**Printed copies and audio files of sermons are available on the website: [www.richlandlutheran.org](http://www.richlandlutheran.org)**

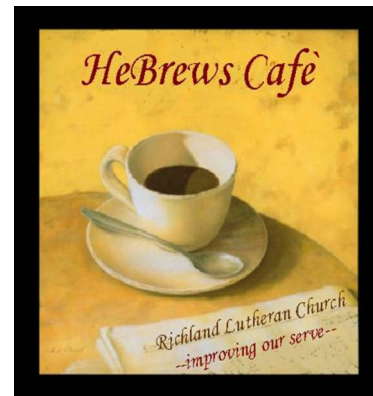

**Come to HeBrews Café Sunday mornings,  
between 9:45 AM and 10:45 AM**

**It's where Richland Lutheran Church members are re-freshed, rejuvenated, and renewed for work in the Kingdom!**

**There are still some Sundays available for serving.  
Sign up on the bulletin board in the narthex.**

**Richland Lutheran Church is here to help people build strong, effective Christian lives with the resources of God's grace.**