



# THE PREVIEW

MAKING DISCIPLES WHO WORSHIP, GROW, SERVE, AND STEWARD

## Read Through the New Testament in 2023

We are so excited to begin the New Year with a Bible reading plan to read the New Testament in a year. Pastor Steve will host a Bible study group on Thursday mornings at 9:00 AM, starting January 5, to discuss the readings for each week. We hope you will join us and read through the New Testament in 2023.

A booklet with the reading plan for the year is available in the information area of the Prince of Peace Fellowship Hall and in the Narthex. The full reading plan with clickable links is available on our website on the Spiritual Growth Ministry page, and through the RLC phone app under the Connect tab. You can also find the plan for January on page 7 of this newsletter.

## New Healing Prayer Ministry

If you have questions...  
If you've ever felt drawn to this subject...  
If you'd like to be part of it, but have reservations...  
If you just want to know more...

Come Wednesday nights beginning January 11:

### *Learning to Do What Jesus Did*

DVD Series with Study Guide by Michael Evans

**Wednesdays in Room 123**

**5:45 – 7:15 PM**

Feel free to bring a brown bag supper, or carry-out from Family Dinner that begins at 5:30 PM.

- 1/11/2023 Welcome, sharing experiences, Q&A
- 1/18/2023 1) Introduction to Healing
- 1/25/2023 2) How to Pray for Physical Healing
- 2/1/2023 3) The Role of Faith in Healing
- 2/8/2023 4) The Authority of the Believer
- 2/15/2023 5) Introduction to Inner Healing

*Break for Lent...to be continued after Easter*

### Inside this issue:

From Pastor Steve	3
President's Message	4
Financial Update	6
Read Through the New Testament	7
Calendar	8
Kids & Youth	10
Worship Support	14
Anniversaries and Birthdays	15

## Congregation Council

### **Council Members**

**Sandy Steele**, President

**Kristen Imhoff**, Vice President

**Brandon Wheeler**, Secretary

**Jeanne Dillner**, Finance Officer

**Fred Ball**, Member-At-Large

**Glenn Edgemon**, Member-At-Large

**Jim Lachut**, Member-At-Large

**Jan Leitz**, Member-At-Large

**Patti Miller**, Member-At-Large

### **Ex Officio Member**

**Pastor Steve Ernst**, Lead Pastor

Minutes of Council meetings are available on the website.

## RLC Staff

### **Rev. Steve Ernst, Lead Pastor**

Ministry Lead for Biblical Stewardship and Worship  
steve.ernst@richlandlutheranchurch.com

### **Rev. David Hogan, Pastor Emeritus**

### **Rev. Paul Berthelot, Pastor Emeritus**

### **Amanda Daniels, Youth and Family Minister**

amanda.daniels@richlandlutheranchurch.com

### **Keith Lozano, Choir Accompanist**

### **Susan Miller, Organist**

### **Susie Nunamaker, Music Coordinator**

### **Jenny Page, Ministry Assistant for Spiritual Growth and Worship**

jenny.page@richlandlutheranchurch.com

### **Kelly Westlund, Ministry Assistant for Christian Service**

kelly.westlund@richlandlutheranchurch.com

### **Lisa Wiegand, Ministry Assistant for Biblical Stewardship**

lisa.wiegand@richlandlutheranchurch.com

### **Trey Wiegand, On-Call Maintenance**

## Notices

Updated addresses and phone numbers are available by logging into the CCB online directory.

Charles Cable - passed away 12/23/22

## Pastoral Acts for December 2022

### Baptisms

None

### Weddings

None

### Memorials/Funerals

Breanna Gooldy - 12/16/22

James Burkos - 12/28/22

Scripture taken from the HOLY BIBLE, NEW INTERNATIONAL VERSION© NIV©. Copyright © 1973, 1978, 1984, 2011 by Biblica, Inc.™ Used by permission of Biblica, Inc.™ All rights reserved worldwide.

*All donations are subject to the Gift Acceptance Policy. RLC will treat the donor's designations as suggestions unless the Congregation Council has approved of the designations before receiving the gift. Copies of the policy are available on the website and in the finance office.*

### The Preview

is published monthly by Richland Lutheran Church for members and friends of the congregation. *The Preview* is distributed free of charge. Please report address changes to 901 Van Giesen, Richland, WA 99354, call 509-943-3164, fax 509-943-5383, or e-mail office@richlandlutheran.org. Richland Lutheran Church grants permission for any original content (not a reprint) to be photocopied for non-commercial, local church, or personal use, provided the copies indicate the source is *The Preview*. For any other usage, advance permission must be obtained. Electronic versions of *The Preview* may be forwarded in their entirety for noncommercial, local church, or per-

## Historic Wall Project...Complete!

### From Pastor Steve



“See it to believe it!” No doubt you’ve heard this from someone, sometime. It’s a very common idiom to express something so extreme that it’s difficult to believe only hearing about it. Well, this is certainly the case with the completed Historic Wall Project at Richland Lutheran Church (RLC).

Years in the making, our project to display God’s faithfulness at RLC, in our many years, is finally finished. As one walks down the education wing hallway, they begin their trip through the decades of ministry and mission. From the 1940’s, when RLC was founded, through the 50’s, 60’s, 70’s, 80’s, 90’s, 2000’s, and 10’s, the wall displays highlights of God’s Kingdom work through our congregation.

What a great way to remember God’s faithfulness to RLC and also celebrate the many who have gone before us. These are the thousands of faithful believers who have gone before us having lived their lives in the same body of Christ we now live. Looking back on the past and remembering their lives of faith and obedience to Christ inspires us to live our own lives, to run our own race, do our own following of Jesus Christ. If they did it, so can we!

You may notice the 20’s is not yet on the wall. This is because God is in the process of writing his Kingdom history with all of us, and he’s not done yet. In fact, we’ve just begun. I like to look at the empty space following the 10’s and expectantly think, “What will this historical wall say about us?” This is very inspiring and leads me into envisioning what God will do in the next 10 years here at RLC. I hope you’ll join me!

p.s. As with any project there are many to thank. Too many to list here, in fact. So, I won’t. However, special thanks to **Theresa Whoele**, our project manager, and to **Loren Schmid**, our resident historian. Thanks also to the RLC staff and council for their hard work and dedication to this project. And finally, thanks to the “great cloud of witnesses” (Heb. 12:1) who have gone before us. Without you, there is no history!

Grace and Peace,

Pastor Steve

All Scripture is God-breathed and is useful for teaching, rebuking, correcting and training in righteousness.

2 Timothy 3:16

## President's Message: Watchful and Responsible Care

### Sandy Steele, Congregation President

Happy New Year to each and everyone! It's hard to believe that it's already another new year – 2023. As I've shared with you in the past, this is one of my favorite seasons. It brings, for me, a fresh start and, along with it, hope – the hope that comes only through our Lord, Jesus Christ. As we enter into this new year and as I contemplate hope, my thoughts go to the words found in RLC's newly ratified constitution: "...Council shall have **watchful and responsible care** of the life and activities of the congregation, particularly its worship life, to ensure that everything is done in accordance with the Word of God." **Watchful and responsible care.** What does this mean? It means that we'll look to the spiritual health of RLC as we come alongside of our pastors, staff, and congregants as partners in ministry. "Keep watch over yourselves and all the flock of which the Holy Spirit has made you overseers. Be shepherds of the church of God, which he bought with his own blood." Acts 20:28. In other words, our focus will be on ministry, not management.

Thank you to all those who serve on our Council and the various Council Committees.

We, of course, will still have the business element for which we are responsible – carrying out the provisions of the bylaws and policies; financial decisions; and other important issues that pop up regularly – while, at the same time, practicing **watchful and responsible care** of the life and activities of the congregation,...". How do we do this? We begin with prayer and turning it over to God for His wisdom and guidance. God called each of us to this leadership role in which we were elected by you and we do not take this responsibility lightly. So, I ask for your support and prayers for Council, pastors and staff as we go forward into this new year. I, especially, ask for your love and forgiveness when Council may not get it quite right. We, in turn, will continue to keep you in our prayers.

As was shared with you at the Annual Meeting, a vacancy occurred on the Nominating Committee and Council made the commitment to fill that position. It gives me great pleasure to announce that we have fulfilled this promise. Pastor Paul Berthelot has graciously answered the call to fill this position with one year remaining. We thank Pastor Paul and we, especially, thank God for His guidance in this process.

Lastly, I'd like to join Pastor Steve in giving my thanks to Theresa Woehle for taking on the Historical Wall Project and bringing it to such a spectacular completion. If you haven't seen it yet, I invite you to the education wing hallway to see this decade-by-decade depiction of RLC's history. I also thank all of you who helped to make this project happen – you know who you are.

A Very Blessed and Happy New Year to All!  
Sandy Steele

## New Healing Prayer Ministry, Continued from Page 1

- 6) Biblical Examples of Inner Healing
- 7) Forgiveness and Inner Healing
- 8) A Balanced Approach to Deliverance
- 9) Spiritual Warfare

Please register with the church office so we can order your study guide.

For more information, contact Kathy Umbarger, Pastor Steve, or Kelly Westlund.

## From the Council: A Prayer for RLC

Diane Bonin - Secretary

### Romans 12:4-8

For just as each of us has one body with many members, and these members do not all have the same function, so in Christ we, though many, form one body, and each member belongs to all the others. We have different gifts, according to the grace given to each of us. If your gift is prophesying, then prophesy in accordance with your faith; if it is serving, then serve; if it is teaching, then teach; if it is to encourage, then give encouragement; if it is giving, then give generously; if it is to lead, do it diligently; if it is to show mercy, do it cheerfully.

Welcome to the New Year! 2023 brings new opportunities for us at RLC as we return to normal activities and put Covid restrictions behind us.

As I complete my term on the Council, I hope I have served you well. I am appreciative for all that have made RLC a welcoming warm place to worship, learn, foster relationships, and in building God's kingdom.

In looking forward to the future, I am looking forward to our continued transformation as God's adopted children and pray that members continue their faithfulness in support of RLC. It is my hope that members continue involvement in activities as it takes all members of our RLC body for the church to function properly and to produce fruit. There are a variety of opportunities available.

I wanted to share with you my prayer, wishes and hopes for RLC's future. I am sure you share similar desires. Thank you for allowing me to serve on the Council for the last four years, and I look forward to continuing service with you in the coming years.

Dear Lord,

Thank you for nurturing RLC over the past 76 years, and providing us Spiritually lead staff, leaders, and members.

Please continue to stir up the Holy Spirit within us and guide us to make God lead decisions in all we do and help us transform to become more Christ like.

Remind us to use our heavenly gifts to further your mission here on earth and bring glory and honor in your name.

Please protect us from evil and bless us with wisdom, compassion, and most of all love.

All this we ask in Christ's name and to his glory!  
Amen

See the Read  
through the New  
Testament reading  
schedule on Page 7.

## Financial Update

From Jeanne Dillner, Finance Officer

### January - November 2022 RLC Financial Snapshot

Income	Budget	Expenses	Gain/(Loss)
\$815,152	\$763,548	\$826,899	(\$11,746)



Scan this QR code to make an online tithe, offering or gift to RLC, or by clicking the "Give" link at the log-in portal webpage.



Online giving - Convenient. Easy. Secure.

If you have any questions please contact Jeanne Dillner or Lisa Wiegand.

## Save the Date!

### LCMC NW District Annual Gathering

May 19-21, 2022

*"Come, follow me!"*

The keynote speaker will be **Greg Finke**, founder and Executive Director of Dwelling 1:14 and author of books, *Joining Jesus on His Mission: How to Be an Everyday Missionary* and, *Joining Jesus – Show Me How: How to Disciple Everyday Missionaries*. Greg will be delivering a series of keynote sessions throughout the weekend. Often times people simply look at the cross through the lens of personal salvation and live life primarily on the sidelines of God's activity in the world. But Greg will show us how Jesus' atoning sacrifice on the cross not only saves us, but also gives us a mission and compels us to live on the frontlines of God's Kingdom building activity in our own communities. Using a scriptural foundation, Greg will educate and inspire us toward an exciting new way of living as everyday missionaries in our local communities. Check out Greg's Blog and the Dwelling 1:14 website (<https://dwelling114.org>).

IMPACT Youth Gathering lead by April Johnson (Peace Lutheran Church Belgrade, MT) and Ken Olson (Wilderness Ranch Camp, Alberta, Canada) will be in parallel for a wonderful weekend to grow in faith, serve others and have fun together in fellowship with youth from all over the Northwest. Our outdoor camp activities will include archery, campfires, canoeing, high ropes, zip-lining, and more. This is for youth ages 6th to 12th grade.

**Julie Smith**, LCMC's Coordinator for Districts and Fellowship Groups, will be joining us not only to report on happenings across the wide spectrum of our association and will facilitate a Pre-gathering Session for Pastors, starting at 10:00 AM Friday.

Registration will open soon. For now, save the date: May 19-21, 2023 at Camp Luthervan on beautiful Lake Coeur D'Alene!

## Read Through the New Testament in 2023

Look for the printed reading schedule for all of 2023 in the Information Center in the fellowship hall.

Remember to join Pastor Steve on Thursday mornings at 9:00 AM in the friendship room for discussion of the week's readings.

Let's read the New Testament together in 2023!

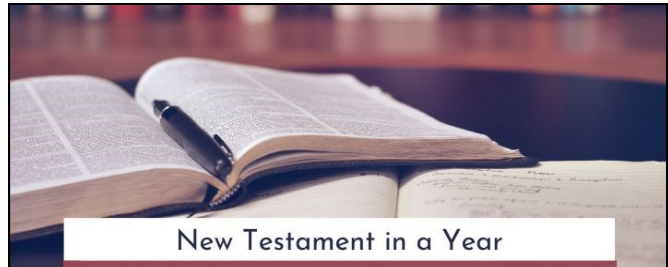

# JANUARY READINGS

Date		Passage
Sunday	1/1/2023	
Monday	1/2/2023	Matthew 1
Tuesday	1/3/2023	Matthew 2
Wednesday	1/4/2023	Matthew 3
Thursday	1/5/2023	Matthew 4
Friday	1/6/2023	Matthew 5
Sat., Sunday	1/7-8/2023	
Monday	1/9/2023	Matthew 6
Tuesday	1/10/2023	Matthew 7
Wednesday	1/11/2023	Matthew 8
Thursday	1/12/2023	Matthew 9
Friday	1/13/2023	Matthew 10
Sat., Sunday	1/14-15/2023	
Monday	1/16/2023	Matthew 11
Tuesday	1/17/2023	Matthew 12
Wednesday	1/18/2023	Matthew 13
Thursday	1/19/2023	Matthew 14
Friday	1/20/2023	Matthew 15
Sat., Sunday	1/21-22/2023	
Monday	1/23/2023	Matthew 16
Tuesday	1/24/2023	Matthew 17
Wednesday	1/25/2023	Matthew 18
Thursday	1/26/2023	Matthew 19
Friday	1/27/2023	Matthew 20
Sat., Sunday	1/28-29/2023	
Monday	1/30/2023	Matthew 21
Tuesday	1/31/2023	Matthew 22

Join Pastor Steve on Thursday mornings, 9:00-10:00 in the Friendship Room for discussion of the week's readings.

<b>January 2023</b>		
Sun	Mon	Tue
<p><b>1</b></p> <p>8:30 AM Traditional Worship            9:00 AM Good News Today—KVEW TV            9:45 AM Coffee Hour            11:00 AM Contemporary Worship            5:00 PM Evening Worship</p>	<p><b>2 - Offices Closed</b></p>	<p><b>3</b></p> <p>10:00 AM Staff Meeting            1:00 PM Food Pantry Distribution            2:00 PM Tues @ 2 Bible Study            5:00 PM Executive Committee            5:30 PM Cub Scouts            7:00 PM Boy Scout Troop 248</p>
<p><b>8</b></p> <p>8:30 AM Traditional Worship            9:00 AM Good News Today—KVEW TV            9:45 AM Sunday School            9:45 AM Confirmation Hour            9:45 AM Coffee Hour            11:00 AM Contemporary Worship            5:00 PM Evening Worship</p>	<p><b>9</b></p> <p>12:00 PM Mary Martha Bible Study</p>	<p><b>10</b></p> <p>7:00 AM Men's Gathering @ Denny's            10:00 AM Staff Meeting            1:00 PM Food Pantry Distribution            2:00 PM Tues @ 2 Bible Study            5:30 PM Cub Scouts            7:00 PM Boy Scout Troop 248            7:00 PM Congregation Council</p>
<p><b>15</b></p> <p>8:30 AM Traditional Worship            9:00 AM Good News Today—KVEW TV            9:45 AM Sunday School            9:45 AM Confirmation Hour            9:45 AM Coffee Hour            11:00 AM Contemporary Worship            3:00 PM Brookdale Chapel            4:00 PM Deadline for February Preview Articles            5:00 PM Evening Worship</p>	<p><b>16</b></p> <p>12:00 PM Mary Martha Bible Study            6:30 PM Kairos</p>	<p><b>17</b></p> <p>10:00 AM Staff Meeting            1:00 PM Food Pantry Distribution            2:00 PM Tues @ 2 Bible Study            5:30 PM Cub Scouts            7:00 PM Boy Scout Troop 248</p>
<p><b>22</b></p> <p>8:30 AM Traditional Worship            9:00 AM Good News Today—KVEW TV            9:45 AM Sunday School            9:45 AM Confirmation Hour            9:45 AM Coffee Hour            11:00 AM Contemporary Worship            5:00 PM Evening Worship</p>	<p><b>23</b></p> <p>12:00 PM Mary Martha Bible Study</p>	<p><b>24</b></p> <p>10:00 AM Staff Meeting            1:00 PM Food Pantry Distribution            2:00 PM Tues @ 2 Bible Study            5:30 PM Cub Scouts            7:00 PM Boy Scout Troop 248</p>
<p><b>29</b></p> <p>8:30 AM Traditional Worship            9:00 AM Good News Today—KVEW TV            9:45 AM Sunday School            9:45 AM Confirmation Hour            9:45 AM Coffee Hour            9 45 AM RLC Foundation Annual Meeting            11:00 AM Contemporary Worship            5:00 PM Evening Worship</p>	<p><b>30</b></p> <p>12:00 PM Mary Martha Bible Study</p>	<p><b>31</b></p> <p>10:00 AM Staff Meeting            1:00 PM Food Pantry Distribution            2:00 PM Tues @ 2 Bible Study            5:30 PM Cub Scouts            7:00 PM Boy Scout Troop 248</p>



<b>January 2023</b>			
Wed	Thu	Fri	Sat
<p><b>4</b></p> <p>9:00 AM Sewing Bee                      2:00 PM Knitting Group                      5:30 PM Praise Team                      5:30 PM Family Dinner                      6:00 PM Super Kids!                      6:00 PM Middle School Group                      6:00 PM Watch &amp; Wait Prayer Vigil                      7:00 PM Choir</p>	<p><b>5</b></p> <p>9:00 AM Preaching Team                      10:30 AM Prayer for the Church                      5:00 PM Steele Small Group                      5:30 PM Bell Choir                      6:00 PM Merge High School Group</p>	<p><b>6</b></p> <p>6:00 PM AA</p>	<p><b>7</b></p> <p>9:00 AM Food Pantry Distribution</p>
<p><b>11</b></p> <p>9:00 AM Sewing Bee                      2:00 PM Knitting Group                      5:30 PM Praise Team                      5:30 PM Family Dinner                      5:45 PM Healing Prayer Class                      6:00 PM Super Kids!                      6:00 PM Middle School Group                      7:00 PM Choir</p>	<p><b>12</b></p> <p>10:30 AM Prayer for the Church                      1:00 PM Outreach Team                      5:00 PM Steele Small Group                      5:30 PM Bell Choir                      6:00 PM Merge High School Group</p>	<p><b>13</b></p> <p>6:00 PM AA</p>	<p><b>14</b></p> <p>9:00 AM Food Pantry Distribution</p>
<p><b>18</b></p> <p>9:00 AM Sewing Bee                      10:30 AM Luther Senior Center Chapel and Luncheon                      11:30 AM Weekend Lunches Packing                      2:00 PM Knitting Group                      5:30 PM Praise Team                      5:30 PM Family Dinner                      5:45 PM Healing Prayer Class                      6:00 PM Super Kids!                      6:00 PM Middle School Group                      7:00 PM Choir                      7:00 PM RLC Foundation Board</p>	<p><b>19</b></p> <p>10:30 AM Prayer for the Church                      5:00 PM Steele Small Group                      5:30 PM Bell Choir                      6:30 PM High School Youth Group</p>	<p><b>20</b></p> <p>6:00 PM AA</p>	<p><b>21</b></p> <p>7:00 AM Men's Ministry Saturday Morning                      9:00 AM Food Pantry Distribution                      9:00 AM Pinewood Derby</p>
<p><b>25</b></p> <p>9:00 AM Sewing Bee                      2:00 PM Knitting Group                      5:30 PM Praise Team                      5:30 PM Family Dinner                      5:45 PM Healing Prayer Class                      6:00 PM Super Kids!                      6:00 PM Middle School Group                      7:00 PM Choir</p>	<p><b>26</b></p> <p>10:30 AM Prayer for the Church                      5:00 PM Steele Small Group                      5:30 PM Bell Choir                      6:30 PM High School Youth Group</p>	<p><b>27</b></p> <p>6:00 PM AA</p>	<p><b>28</b></p> <p>8:30 AM - Staff &amp; Council Workshop                      9:00 AM - Food Pantry Distribution</p>

## Activities for Kids



*Classes will resume on January 8, 2023*

For more information about activities for kids, contact Jenny Page!

## Super Kids!

Super Kids! is a mid-week ministry for children in kindergarten thru 5th grade.

We meet in person on Wednesdays from **6:00-7:15 PM, in room 4!**

Each week, we learn biblical truths from God's Word, and generally have a lot of fun with crafts, games, and silliness. Come join us!

This month, we are returning to answering some BIG questions about GOD!!

Jan. 4 - "What Should I Do When I'm Afraid?"

Jan. 11 - "Does God love me when I do bad things?"

Jan. 18 - "Does God tell the truth?"

Jan. 25 - "Does God know what will happen in my future?"

Questions? Contact Jenny Page ([jenny.page@richlandlutheranchurch.com](mailto:jenny.page@richlandlutheranchurch.com))

*If you are interested in joining the Super Kids leadership team, please contact Jenny.*



## Activities for Youth

**Confirmation Hour**  
**Sunday Mornings - 9:45 AM**  
**Middle School Room**

All middle school students are invited to join us on Sunday mornings for Confirmation Instruction with Kristen Imhoff!

If you have any questions  
contact Amanda Daniels

**High School Confirmation**

**Sunday's - 9:45 AM**  
**Beginning January 8**  
**High School Room (upstairs)**

For those High School students who have not yet completed Confirmation, you are invited to join us on Sunday mornings from 9:45am-10:45am for Confirmation Instruction!

Contact Amanda Daniels for more info!

For more information about activities for Youth and Families, contact Amanda Daniels.

**Middle School - Wednesday Nights**

**5:30 PM - Dinner**  
**6:00 - 7:15 PM- Middle School Group**

Come hang out with us on Wednesday nights for dinner and some fun! We'll eat dinner together, and have a lesson and play a game!

If you have any questions  
contact Amanda Daniels

**MERGE High School Youth Group**

**THURSDAY NIGHTS beginning Jan 12**  
**6:30 - 8 PM**

**\*Doors open at 6 PM\***  
**RLC - High School Room**

Our high school youth ministry has combined with Westside Church's high school ministry, and we are meeting on Thursday nights in the High School Room.

Contact Amanda Daniels for more info!

## January Operation Christmas Child Request



**165 boxes sent in  
2022!**

This month, our request is for personal hygiene items: wash clothes, nail clippers, wide-toothed combs, toothbrushes (but please no toothpaste), hair bands, barrettes, and similar items.

We have received word that our 2022 boxes have been sent to Ecuador and the Philippines. Please continue to pray for the recipients of those gifts!

## Upcoming Fellowship & New Members Celebration

**Sunday, January 29, at 6:00 PM**

Our next fun fellowship event is coming soon! Watch for more details to come...



Be sure to mark  
these upcoming  
events on your  
calendar!

## RLC Foundation Annual Meeting Notice

The RLC Foundation will hold its annual meeting on Sunday, January 29, between worship services at 9:45 AM in the fellowship hall.

Be sure to mark your calendar for this important meeting.

## LCMC 3 Days of Prayer

**Join the LCMC 3 Days of Prayer** on January 3-5. The three days focus on our congregations and leaders, those who don't know Jesus yet, and our international partners.

You can find more information and prayer resources at <https://www.lcmc.net/three-days-of-prayer>.

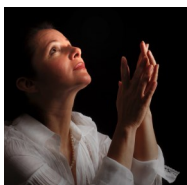



## 2023 Offering Envelopes

Due to production issues, our 2023 offering envelopes are delayed. Temporary envelopes to use through the month of January, including a “pink envelope” for above and beyond giving for specific ministries of your choice, have been placed in your mailbox in the fellowship hall. We hope to have our regular offering envelopes available in the coming weeks, however, should the delay be longer than expected, we will print additional temporary envelopes and distribute to your mailbox. Please watch for an announcement updating the situation.

Electronic giving through Pushpay continues to be available through the church app and website and is not impacted by this situation. Your patience and understanding are very appreciated. If you have any questions, please contact Jenny Page ([jenny.page@RichlandLutheranChurch.com](mailto:jenny.page@RichlandLutheranChurch.com)).

Please check your mailbox in the fellowship hall for your temporary offering envelopes.

## Christian Education Scholarships

The Richland Lutheran Church Council, at the recommendation of the Richland Lutheran Church Christian Scholarship Committee, has awarded a total of two scholarships for 2023.

Kelly Westlund is in her final year at Fuller Theological Seminary and will graduate at the end of summer with a MDiv with the goal of ordained pastoral ministry.

Amanda Daniels is also taking a course each quarter at Fuller Theological Seminary with a goal of Masters of Divinity (MDiv). Her graduation date is TBD.

We congratulate these two people and pray for God’s blessing and continued direction as they take this journey to serve their Lord.

The Scholarship Committee  
Norene Erlandson, Julie Gearheard, Donna Brown

## How Can You Pray Today?

Each week we publish a list of prayer requests along with the weekly announcements. You can take this home from worship on Sundays, or find it on the RLC website on the “Announcements and Newsletters” page.

- Pray for the ministries at RLC to be those that would bring glory to God.
- Pray for our community around RLC and for discernment in how we can best support and encourage them.

If you have a prayer request, contact the RLC office. If you would like to receive the requests via the Email Prayer Chain, contact Kelly Westlund to be added to the distribution list.

If you are available on Thursday mornings at 10:30 AM, we would love to have you join us to pray for our congregation and ministries. Contact Kelly Westlund for Zoom information for this prayer time.



## Worship Support for January - Last Updated

	<i>Time</i>	<i>Sunday January 1</i>	<i>Sunday January 8</i>	<i>Sunday January 15</i>	<i>Sunday January 22</i>	<i>Sunday January 29</i>
Acolytes	8:30	Theo Nauts ****	Soren Miles Trell Miles	Theo Nauts David Nauts	Carter Miles ****	Theo Nauts Trell Miles
	11:00	Bentley Daniels Shay Daniels	Olivia Benjamson Lillian Spinato	Braedy Ingram Shay Daniels	Olivia Benjamson Lillian Spinato	Braedy Ingram Bentley Daniels
<i>Children's Church</i>	11:00	n/a	Diana Benjamson	Liz Christensen	Lauren Heaslet	Kaysa Benjamson
<i>Recycling</i>		Karen Clark	Todd Maier	Fred Kremmer	Valerie Silva	Valerie Bettinson
<i>Assisting Ministers</i>	8:30	Paul Berthelot	Sandi Edgemon	Paul Berthelot	Sue Meek	Kelly Westlund
	11:00	Valerie Bettinson	Brandon Wheeler	Valerie Bettinson	****	Kelly Westlund
<i>Communion Assistants</i>	8:30	Charles Davis Kathy Killand	Sandi Edgemon Sue Meek	Charles Davis Elaine Davis	Jan Leitz Erlan Leitz	Kathy Killand Kelly Westlund
	11:00	Karen Clark Valerie Bettinson	Kathy Umbarger Brandon Wheeler	Kathy Umbarger Valerie Bettinson	Ginnette Ernst Amanda Daniels	Kelly Westlund Ginnette Ernst
<i>Communion Prep / Clean Up</i>	Before 8:30	Susie Nunamaker	Joanne Woehle	Nancy Ballard	Jan Leitz	Jenny Page
	Between 8:30 & 11:00	Charles Davis	Vicki Jordheim	Charles Davis	Vicki Jordheim	Kathy Killand
	After 11:00 & Before 5:00	Linda Totten	Betty Quinn	Nancy Ballard	Amanda Kissire	Betty Quinn
	After 5:00	Linda Totten Diane Bonin	Betty Quinn	Kristen Imhoff	Marcia Vogel Kelly Arnzen	Betty Quinn
<i>Evening Wor- ship Support</i>	5:00	Linda Totten Diane Bonin	Betty Quinn Felix Quinn	Kristen Imhoff Carl Imhoff	Marcia Vogel Kelly Arnzen	Betty Quinn Felix Quinn
<i>Lectors</i>	8:30	Jim Peterson	Charles Davis	Fred Ball	Ken Meek	Kathy Killand
	11:00	Karen Clark	Kathy Umbarger	Patti Miller	Bentley Daniels	Valerie Bettinson
<i>Projection Technician</i>	8:30	Valerie Bettinson	Lori Maier	Heather Colburn	Diane Bonin	Jenny Page
	11:00	Valerie Silva	Adam Pilger	Jenny Page	Cynthia Wheeler	Kris Mitchell
<i>Ushers</i>	8:30	Fred Ball Marilyn Ball	Sue McCargar Chuck McCargar	Jim Peterson Matthew Sterkel	Gary Weible Kyia Miles	Jim Peterson Kyia Miles
	11:00	Rick Budzeck Janet Budzeck	Alyce Budzeck Harrison Budzeck	Tim Daniels Shay Daniels	Rick Budzeck Janet Budzeck	Alyce Budzeck Harrison Budzeck
<i>GNMM Production Team</i>	8:30 & 11:00	Mike Bettinson Ed Cox	Brian Killand Cynthia Wheeler	Mike Bettinson Adam Pilger	Drew Snyder Mark Underwood	Scott Carswell Cynthia Wheeler
<i>Cashiers</i>	<i>Monday after</i>	Nancy Ballard Lori Hogan	Kristen Imhoff Jon Erlandson	Judy Riggers Janet Budzeck	Nancy Ballard ****	Kristen Imhoff Norene Erlandson
<i>Flowers</i>						

**Please check over the schedule carefully.**

If you cannot serve when you are scheduled, please trade with someone  
(either call/email them, or use the "swap" option in the online scheduling portal).

\*\*\*\* indicates an available service opportunity. If you can fill in, please log into the church website portal and check the "My Serving" opportunities on your profile, or call the church office (509-943-3164).

## Anniversaries



**January 2**  
Adam & Kristen Donahue

**January 22**  
Mot & Pam Hedges

**January 29**  
Gerald & Lauri Whitney

Praying for God's  
blessings on each of  
you as you  
celebrate your  
special day.

## Birthdays

**January 4**  
Trell Miles  
Kaden Taasevigen

**January 5**  
Carol Hexum  
David Smith

**January 6**  
Matthew Sterkel  
Ryan Stolte

**January 8**  
Zemmie Iedema  
John Thompkins

**January 12**  
Teriesa Pleyo

**January 13**  
Janelle Thorson  
Mark Underwood

**January 14**  
Daniel Miles

**January 16**  
Stuart Iedema  
Vicky Willingham

**January 17**  
Olivia Donahue

**January 20**  
Valerie Bettinson  
Darlene Mahlum  
Kaleb Prigge  
Ted Stuenkel

**January 21**  
Christopher Bonin  
Debby Curran

**January 23**  
Janet Conley

**January 24**  
Mike Bettinson  
Larry Haler  
Penny Marinaro

**January 25**  
Reefa Dahl  
Pete Newton

**January 27**  
Bobbi Hillestad  
Kayla Peterson

**January 29**  
Joclyn Conrad  
April Miller-Payne

**January 30**  
Elaine Keyes  
JoeAnne Oberlander





**Richland Lutheran Church, LCMC**  
901 Van Giesen  
Richland, WA 99354

## MONTHLY PUBLICATION

**RETURN SERVICE REQUESTED**

Mailing Label



### **Coffee Hour** **9:45 AM - Fellowship Hall**

Join us for a cup of coffee, treats, and conversation between services each week!  
Also, if you are interested in **hosting** Coffee Hour there is a sign-up sheet posted in the Lobby/Narthex.

Contact Amanda Daniels with questions!

## WORSHIP SCHEDULE

**Sunday mornings at 8:30 and 11:00 AM**  
**Sunday evening at 5 PM**

Both the 8:30 and 11:00 AM services will be livestreamed.

**Go to [richlandlutheran.org](http://richlandlutheran.org) or**  
**[YouTube.com/c/richlandlutheranchurch/live](https://www.youtube.com/c/richlandlutheranchurch/live)**

*For another option you can watch*  
**Good News Today**

Aired Sunday mornings on  
KVEW 42 and KAPP 35 at 9:00 AM  
**Recorded videos of our service can be found on**  
**our YouTube Channel**  
*(Go to YouTube and search*  
*Richland Lutheran Church)*

**Richland Lutheran Church:**  
**Making Disciples who**

***Worship · Grow · Serve · Steward***